GMT MONTHLY MEMBERSHIP PROGRESS REPORT

Results as of: 3/31/2018

GMT Constitutional Area 7, Group A

GMT: ANN ELDRIDGE

REPORT DOES NOT INCLUDE CLUBS IN UNDISTRICTED AREAS.

Clubs

RESULTS FOR 2017-2018

QUARTER	NEW CLUB GOAL	NEW CLUBS	DROPPED CLUBS
JULY/AUG/SEPT	3	2	7
OCT/NOV/DEC	3	2	6
JAN/FEB/MAR	8	2	7
APR/MAY/JUNE	7	0	0

Members

RESULTS FOR 2017-2018

QUARTER	MEMBER GROWTH NET GOAL	MEMBER GROWTH ACTUAL	DROPPED MEMBERS ACTUAL (including transfers)
JULY/AUG/SEPT	139	855	812
OCT/NOV/DEC	100	650	1,041
JAN/FEB/MAR	246	779	879
APR/MAY/JUNE	226	0	0

GOALS AND ACTUAL NEW CLUBS CUMULATIVE

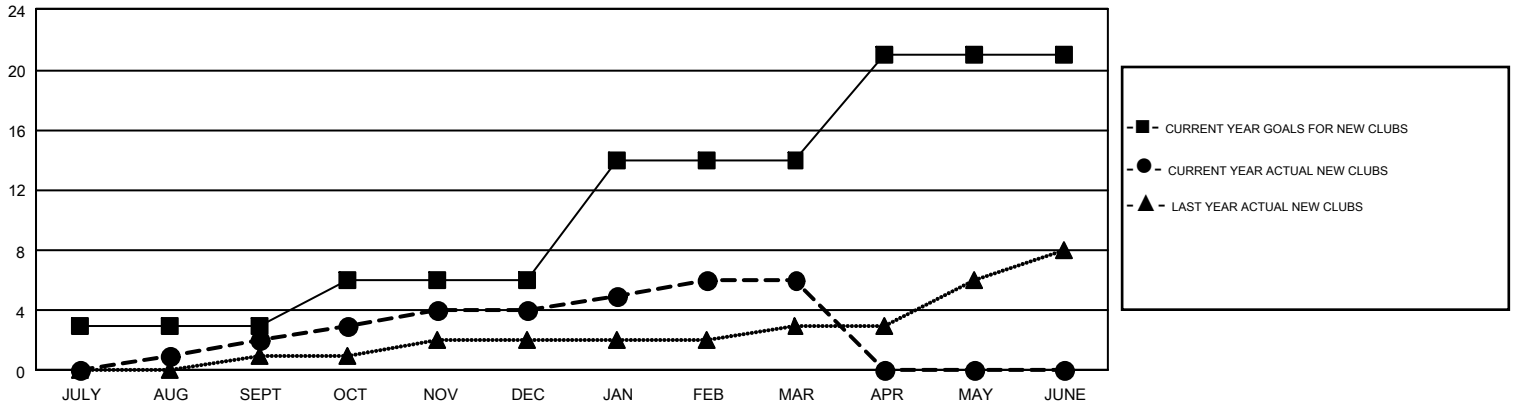

GOALS AND ACTUAL MEMBERS CUMULATIVE

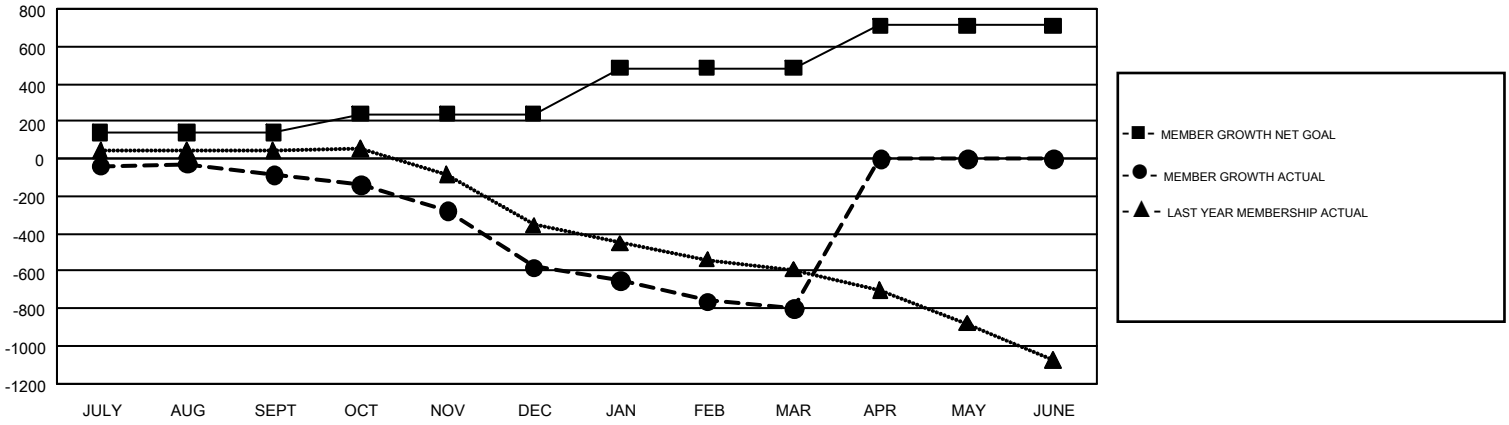

DROPPED CLUBS: 20

661 CLUBS OF 1,222 ADDED 1 OR MORE NEW MEMBERS

GENDER DISTRIBUTION

MALE	16,965 (66.64%)
FEMALE	8,494 (33.36%)

DROPPED MEMBERS

DECEASED	217
CLUB CANCELLED	10
OTHER	2,505
TOTAL	2,732

CLICK HERE FOR CUMULATIVE MEMBERSHIP DATA

TOTAL FAMILY UNIT MEMBERS	4,289
FAMILY MEMBERS PAYING HALF DUES	2,173

© Copyright 2018, Lions Clubs International, All Rights Reserved.